

[illegible]

PROCEDURES FOR ESTABLISHING TURF BY SOO

1. Sod shall be New Jersey Certified consisting

3. Soil shall be New Jersey Certified consisting of a seed mix by Jonathan Green Inc.
 - 40% Kentucky Tall Fescue
 - 40% Bluegrass Tall Fescue
 - 10% Kentucky Perennial Paspalum
 - 10% Annual Ryegrass
4. Fertilizer for the establishment of soil shall be 14-20-20, using seedling applicator at a rate of 144/1000 Lbs. (aeros and broadcast) and 20-20-20, using a spreader for the seedling applicator. The amount of fertilizer for the seedling shall be applied as determined by soil test.
5. Proper soil preparation is just as important for seeding as it is for seeding. Follow SEED PREPARATION 1-3 to provide a satisfactory seedbed.
6. Avoid laying soil on dry, powdery soil. If necessary, irrigate prior to seeding. A soil that is moist to a depth of six inches, but not too wet, is the best soil for seeding.
7. The ends of the seed pieces should be staggered to prevent tracks across the turf.
8. Make sure that the edges of the soil are in good contact with each other, but not overlapping. Avoid stretching the soil between the pieces when the seed is down.
9. On sloped areas, it may be necessary to peg the soil strips with wooden pegs to prevent slippage.
10. After laying the soil, roll to insure good contact with the soil.
11. Thoroughly water the soil immediately after rolling, and repeat every day until the roots have grown into the soil. (Normally 3-4 days)

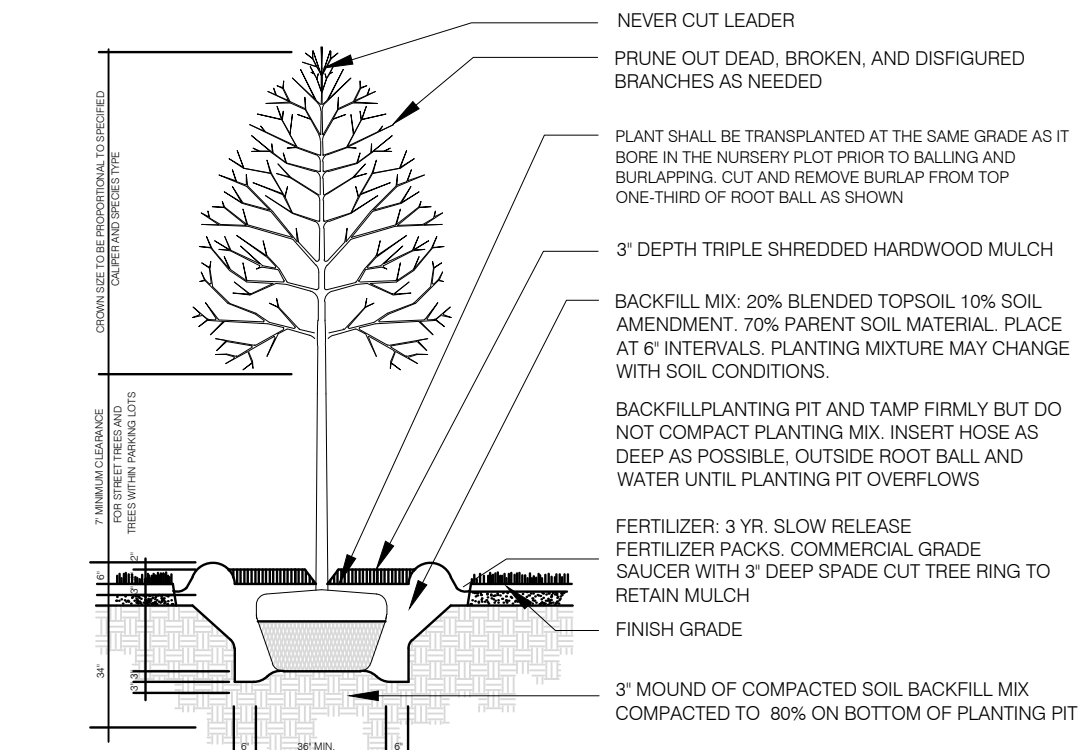

1	Shade Tree Planting Detail
A-108	Not to Scale

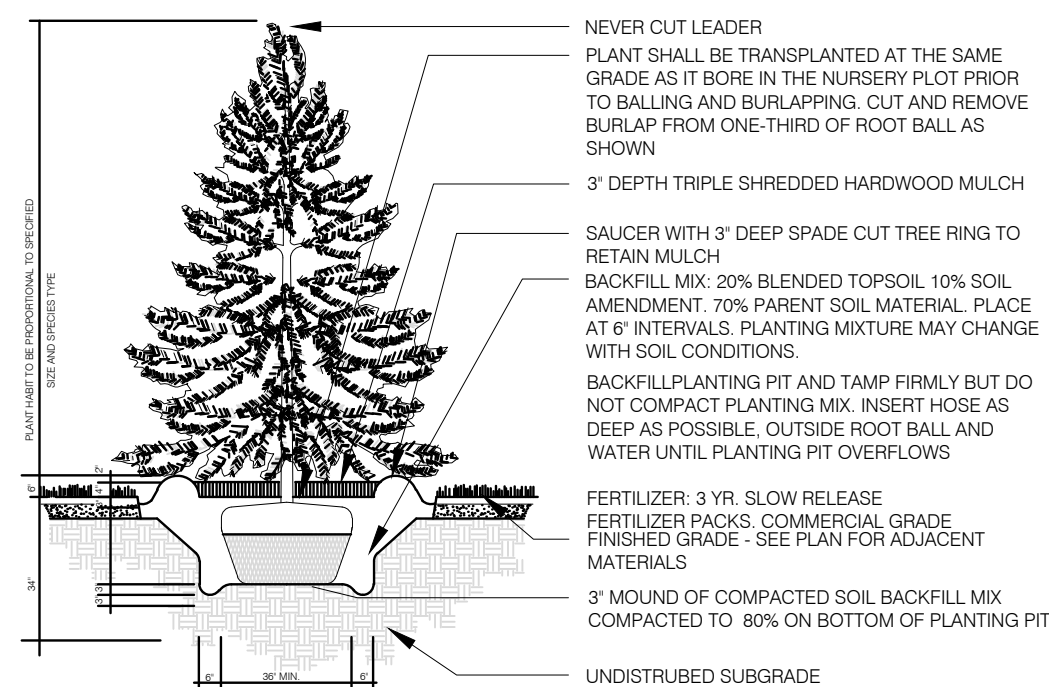

Evergreen Tree Planting Detail
Not to Scale

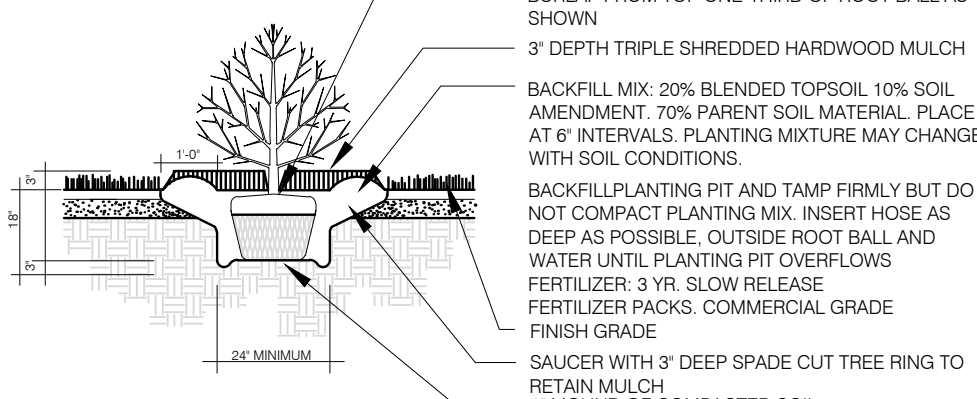

Deciduous and Evergreen Shrub Planting Detail

Not to Scale

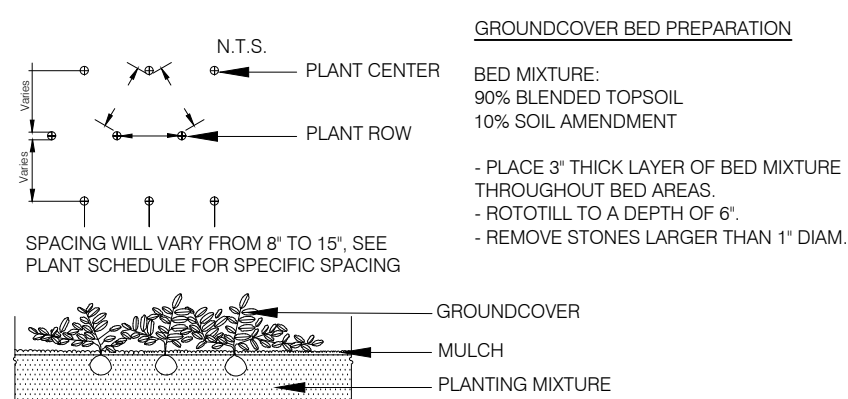

Groundcover Planting Detail
Not to Scale

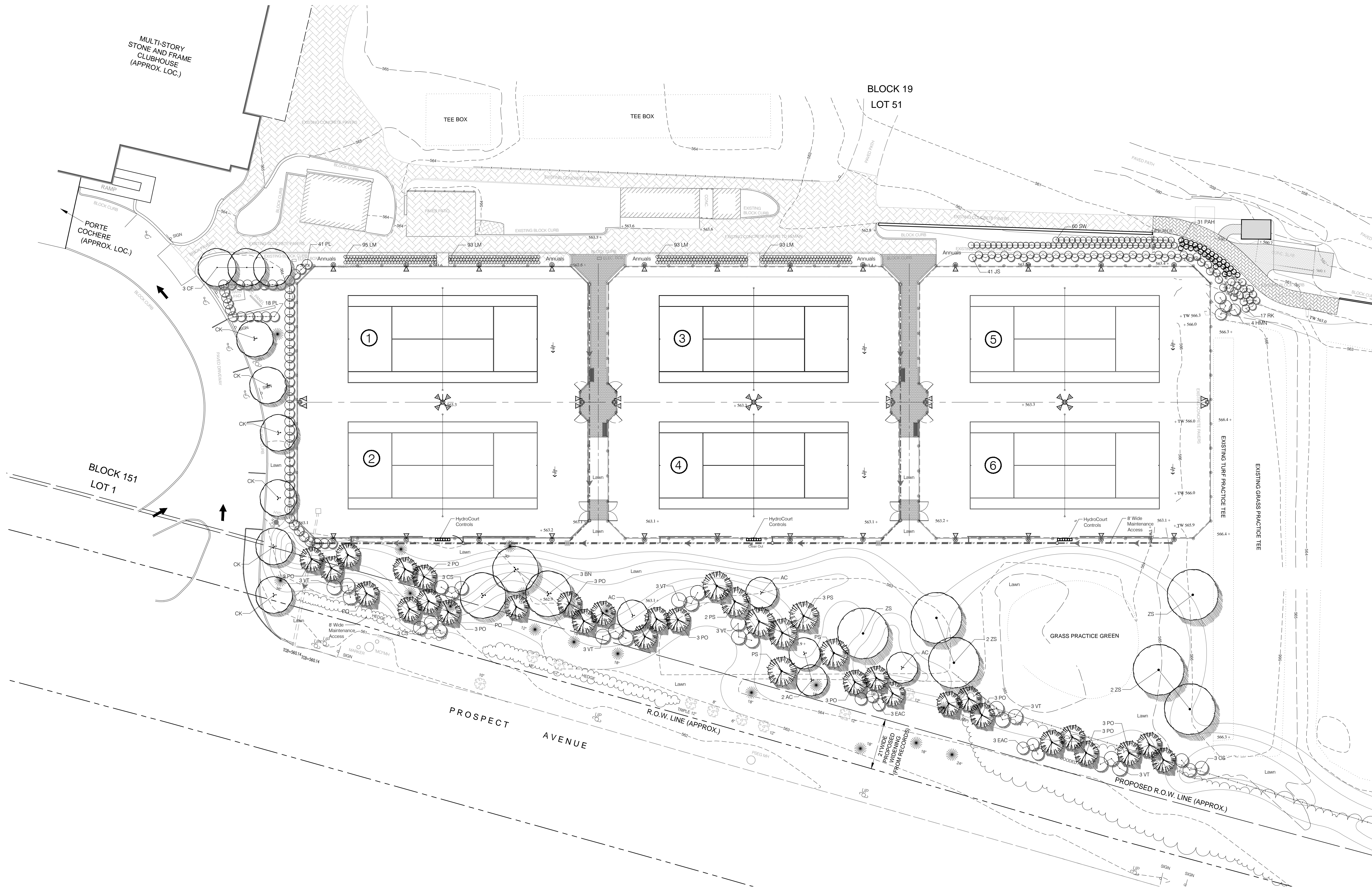

Plant Schedule							
Key	QTY	BOTANICAL NAME	COMMON NAME	SIZE	CAL	ROOT	REMARKS
Deciduous and Evergreen Trees							
AC	5	Amelanchier canadensis	Shadblow Serviceberry	8-10'		B&B	Specimen
BN	3	Betula nigra	River Birch	12-14'		B&B	Specimen
CF	3	Cornus florida	Flowering Dogwood	8-10'		B&B	Specimen
CK	6	Cornus kousa	Kousa Dogwood	8-10'		B&B	Specimen
PO	28	Picea omorika	Serbian Spruce	10-12'		B&B	Heavy, Matched Habit & Form
PS	7	Pinus strobus	White Pine	10-12'		B&B	Heavy, Matched Habit & Form
ZS	6	Zeikova serrata	Japanese Zelkova	4-4.5'		B&B	Heavy, Matched Habit & Form
Shrubs, Ornamental Grasses, and Perennials							
CS	9	Cornus alba 'Bailho'	Ivory Halo Variegated Redtwig Dogwood	24-30"		B&B	Heavy, Well Shaped
EAC	6	Euryomyia alatus 'Compactus'	Compact Winged Euonymus	24-30"		B&B	Heavy, Well Shaped
HMN	4	Hydrangea macrophylla 'Nikko Blue'	Nikko Blue Hydrangea	30-36"		B&B	Well Furnished, Branched to Ground
JS		Juniperus chinensis 'Savami'	Sargent Juniper	24-30"		B&B	Well Furnished, Branched to Ground
LM	374	Lonicera Muscari 'Royal Purple'	Royal Purple Lilyhart	#2 can			Well Furnished in Container
PAH	31	Penstemon alpestrucoides 'Hamel'	Hamel Dwarf Fountain Grass	#2 can			Well Furnished in Container
PL	59	Prunus laurocerasus 'Schipkaensis'	Skip Laurel	5-6"		B&B	Heavy, Well Shaped
RK	17	Rosa 'Double Knockout'	Double Knockout Rose	18-24"			Well-Formed, Matched Specimens
SW	60	Spiraea x bumalda 'Anthony Waterer'	Anthony Waterer's Spirea	18-24"		B&B	Well Furnished, Branched to Ground
VT	18	Viburnum plicatum tomentosum	Doublefile Viburnum	4-5'		B&B	Heavy, Well Shaped

NOTES:-

1. SHOULD ANY DISCREPANCIES BETWEEN THE PLANTING PLAN AND PLANT SCHEDULE EXIST, THE PLANTING PLAN SHALL GOVERN. THE CONTRACTOR IS RESPONSIBLE FOR VERIFYING QUANTITIES AND SHALL NOTIFY THE LANDSCAPE ARCHITECT OF ANY CHANGES OR INCORRECT PLANT DATA.
2. FINAL PLACEMENT OF PLANT MATERIAL TO BE APPROVED IN THE FIELD BY LANDSCAPE ARCHITECT. PLANTING SHALL FOLLOW THE LAYOUT SHOWN ON THE LANDSCAPE PLAN THOUGH SOME ADJUSTMENTS MAY NEED TO BE MADE IN THE FIELD DUE TO EXISTING UTILITY, MECHANICAL EQUIPMENT OR OTHER CONDITIONS.



64 Grant Pl.
Little Silver, NJ 07743
Tel 732 531 8500
Fax 732 531 8501

Project Title

Landscape Site Improvements for

Montclair Golf Club

Located at

25 Prospect Avenue
West Orange
New Jersey

General Dwg Legend

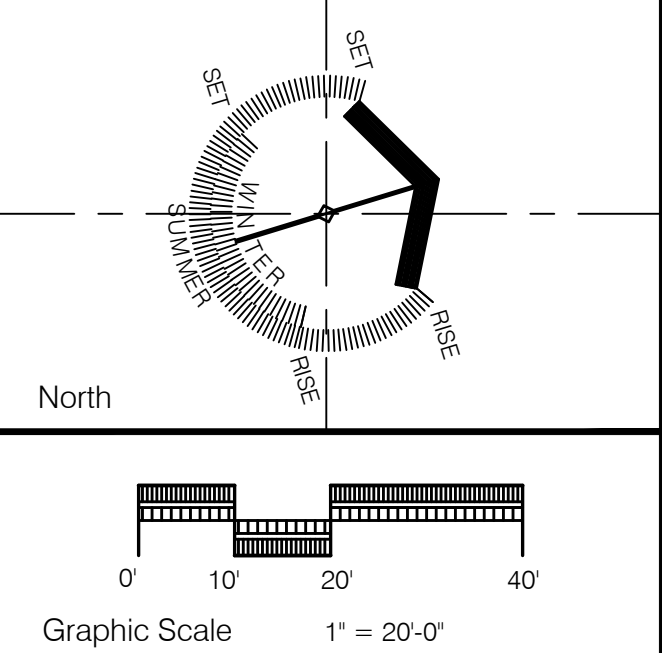

2	Issued For Permit	10/09/19	JG
1	Issued For Permit	07/26/19	JG
Rev	Description	Date	Ckd

Dwg Title

Landscape Plan

Moss Gilday Group, LLC
James Philip Gilday, RLA
Landscape Architect
NJ AS00545 PA LA-000996-R
NY 001459 CT 741 WY LA-00400

Project No.	729
-------------	-----

Date	05 MAY 18
------	-----------

Don Cools	100%
-----------	------

OWJ Scale	As Noted
-----------	----------

LA-108